

C. Y. R.

2376
70

2138⁴⁰

356400

11880

368280

270
66

66

402

L. W. D. ...
Bellbrook
...

BC Drury	Lot 1 in Block No 2	\$25.00
BC Drury	" 2 " " " 2	17.00
J Young	3 " " " 2	13.50
Sturmer	4 " " " 2	16.00
Sturmer	5 " " " 2	21.00
Sturmer	6 " " " 2	24.00
BD Kimbell	8 " " " 2	22.00
BD Kimbell	9 " " " 2	17.00
Josep Young	10 " " " 2	10.00
J Puckett	11 " " " 2	13.00
J Puckett	12 " " " 2	12.00

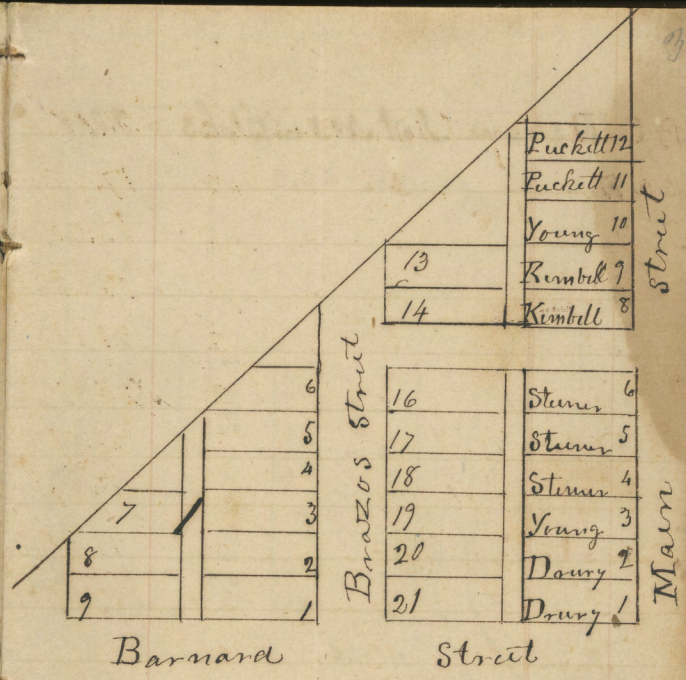

J M Brigham Lot No 1 in Block 3 20.00



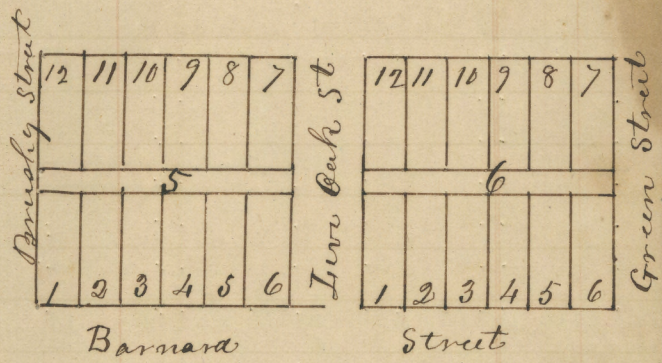

12	11	10	9	8	7
7					
1	2	3	4	5	6

John A Roberts Lot 3 in Block 13 $\frac{1}{2}$ 75 00
 S.S Ward Lot 1 in Block 14 41 00
 J.W Bigham " 2 " " 14 21 00
 J.W Bigham " 3 " " 14 17 00
 J.W Bigham " 12 " " 14 11 00
 J.W Bigham " 11 " " 14 8 00
 C Thomas " 4 " " 14 25 00

The Stone house is on Lots Nos 1 & 2
 in Block No 13 Greenwades Garden is in
 Block 13 Steiner & Puckets houses are
 on Block No 13 Lots Nos 4 5 & 6

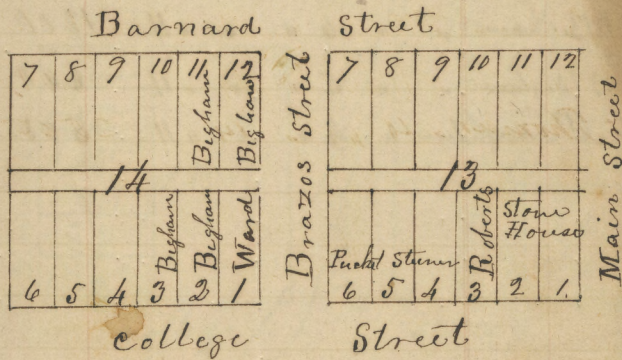

Greenwades Store is in Main Street
 East of the Stone house
 Greenwades Stable is in Main
 and cross Street

H Able Lots No 3 in Block No 12 2600
 H Abbe " " 4 " " " 12 3400
 Joseph Young " " 5 " " " 12 1800
 B I Lewis " " 6 " " " 12 3000
 M Bigham " " 6 " " " 11 1200
 M Bigham " " 5 " " " 11 600
 E McLaughlin " 4 " " " 11 500

Bernard houses are in Bernard
 Street Between Blocks Nos 3 & 12

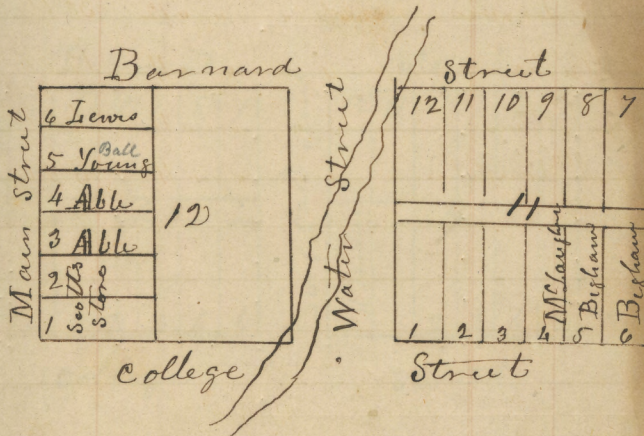

McLaughlin Lot No 1 in 9 5.00



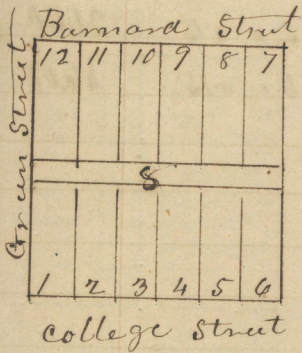

J. J. Blankenship	Lot No 1	in Block 15	68.00
J. J. Blankenship	" "	2 " " 15	27.00
B. J. Lewis	" "	3 " " 15	25.00
L. F. Puckett	" "	4 " " 15	20.00
L. F. Puckett	" "	5 " " 15	21.50
J. W. Bigham	" "	6 " " 15	46.00

The Row of houses that Alexander lives in
is in Brozos Street between the public square
and Block No 15

Alexander's Shop is in Block No 15
college street

12	Blankenship ¹
11	Blankenship ²
10	Lewis ³
9	L. Puckett ⁴
8	L. Puckett ⁵
7	Bigham ⁶

cross street

Public Square

3.7 acres

including streets

SS Ward Lot No 1 in Block No 17	76 00
SS Ward " " 2 " " " 17	42 00
John G Heath " " 3 " " " 17	36 00
John G Heath " " 4 " " " 17	30 00
Puchell for Peters " " 5 " " " 17	26 00
Spencer Trust for G " " " 17 Title under cap 27/170	25 00

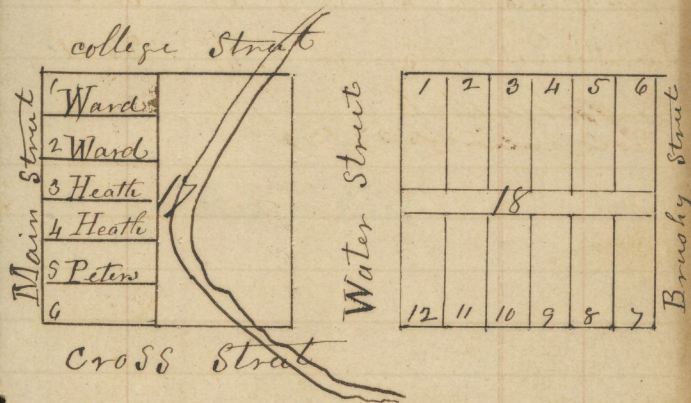

22

23

College Hill

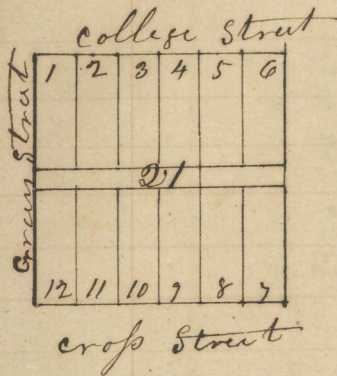

Corn patch in on Block 28
 Cornetts Shop is on Block 27 & lot 6



The Bake Oven is in Main & Cross Street

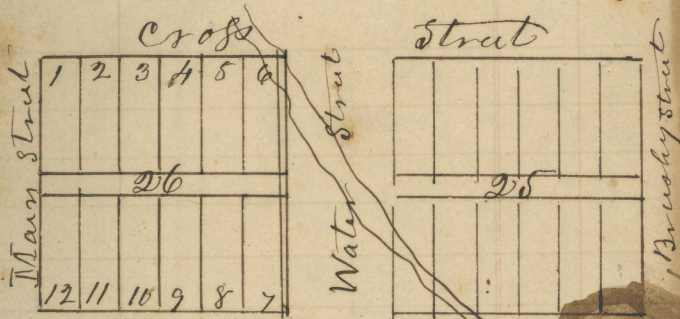

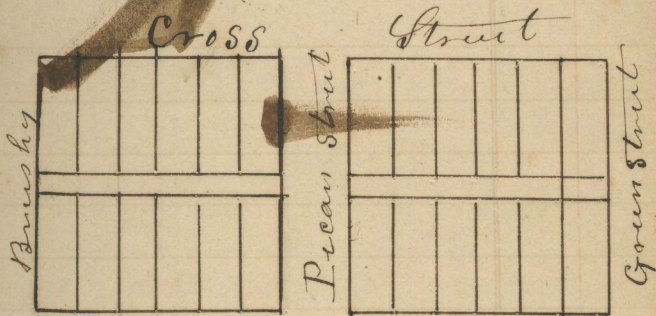

1	2	3	4	5	6
22					
12	11	10	9	8	7

34

All the Streets in Robertson
are 66 feet Except Water Street
which is 111 feet & Steamer Street
which is 100 feet and Jackson
Street which is 30 feet

From the Bank of the Brazos
River to Main Street in Robertson
is 8550 links N 60 E
133
8683 links

The course of the Streets in
Robertson are N 11 W &
N 79 E

Scale 100 feet per inch
Blocks 270 feet Square Lots 45 by 120
alleys 24 feet wide.

8683 links is 2062 bars 35

80	19 00
6	142
83	20
8683	2062

	Inch	Block	
B C Drury	1	2	2500
B C Drury	2	2	1700
Joseph Young	3	2	1350
Joseph Young	10	2	1000
Joseph Young	5	12	1800
Dr Steiner	4	2	1600
" "	5	2	2100
" "	6	2	2400
B D Kimbell	8	2	2200
B D Kimbell	9	2	1700
J Puckett	11	2	1300
J Puckett	12	2	1200
J A Roberts	3	13	7500
W Able	3	12	2600
W Able	4	12	3400
B I Lewis	6	12	3000
B I Lewis	3	15	2500

	lots	Blocks	
AWigham	6	11	12 00
" "	5	11	6 00
" "	6	15	46 00
" "	2	14	21 00
" "	3	14	17 00
E McLaughlin	4	11	5 00
E McLaughlin	1	9	5 00
J J Blankenship	1	15	68 00
J. J. Blankenship	2	15	29 00
L F Puckett	4	15	20 00
" " "	5	15	21 50
" " " Peters	5	17	26 00
S S Ward	1	14	41 00
" " "	1	17	76 00
" " "	2	17	42 00
J G Heath	3	17	36 00
" " "	4	17	30 00

	lots	Blocks	
AWigham	12	14	11 00
" "	11	14	8 00
" "	1	3	20 00

Tule notes of $1\frac{1}{2}$ acres
 sold off of the Company
 of the Ft Graham tract
 To Nancy Purlett
 9 June 1856.

Beginning on the N
 W line of the Maria
 Rosa British League
 No 62087 varas from
 the Brazos river —
 a Post oak marked
 X bears No 62087 varas

Thence S 11° E 37 varas
 to a stake, from
 which a Post oak
 marked A bears S.

54 $6\frac{1}{2}$ varas

Thence S 79° E 97
 varas to a stake

Thinn A 11 16-138

varies to a stake,
from which a root
out bears 45 or 6 1/2
varies

Thinn B 077-126

varies to the begin-
ing - containing one
and a half acres

46

47

48

49

50

51



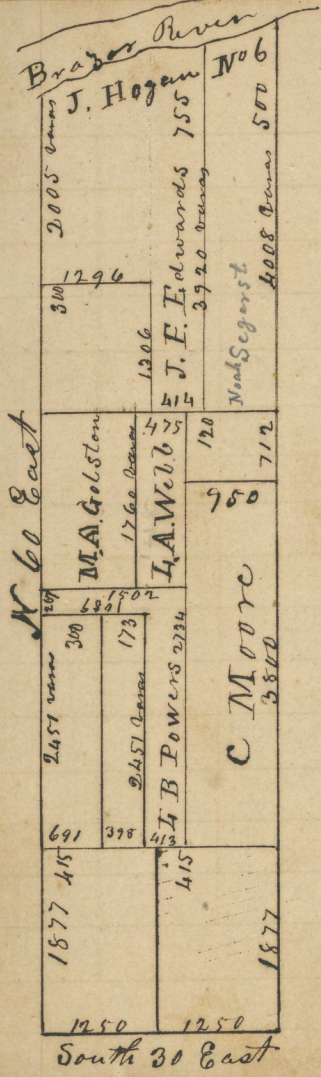

[Faint, mirrored text bleed-through from the reverse side of the page, including names like 'G. W. ...' and other illegible words.]

56

57

League No 7

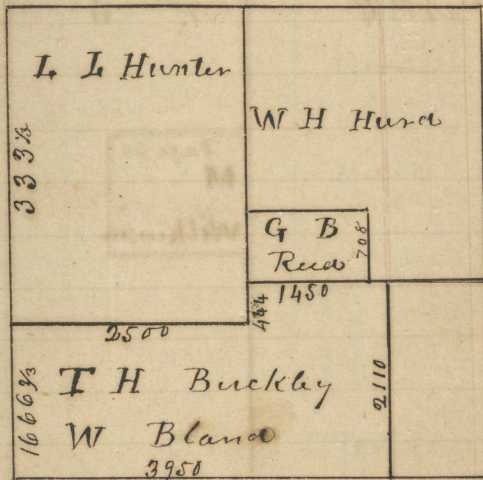

Leagues

No. 6

No. 5

Page 63
M
Wilkinson

Leagues Nos 374

Henry
Keese

4

3

Proctor

4

Pierce

See Pages
69-70-71

	Page 67	Page 68
S A		W R
Kingsberry		Alexander

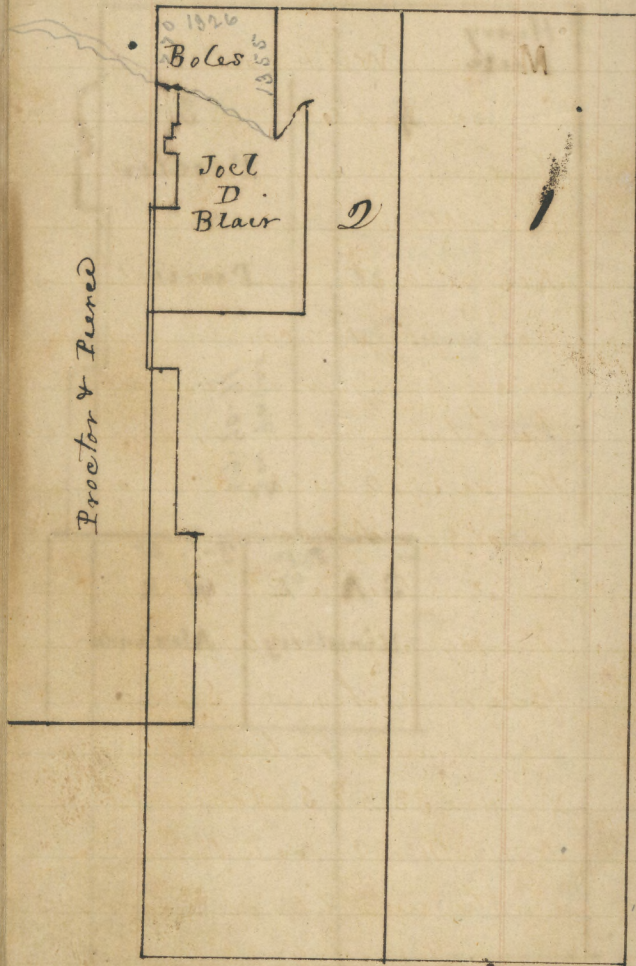

Melville Welkmoan

See Page 60

Beginning S19 W 24 1/2 bars
 from the NW corner of League
 No 5 at a stake and pile of
 Rocks for NW corner of this
 Survey from which a small
 hackberry bears S 69 & 50 bars
 thence S 71 & 14 25 bars to yellow
 wood for NE corner from which
 an Elm bears S 5 W 17 1/2 bars
 thence S 19 W 12 67 bars to a
 pile of Rocks for SE corner
 from which a live oak marked
 X bears S 39 1/2 & 58 bars thence
 N 71 W 14 25 bars a pile of Rocks
 on the west line of League No 5
 thence N 19 & 12 67 bars to the
 Beginning

64

65

S A Kingsberry

See Page 61

Beginning at the S W corner
of W R Alexanders Survey
thence N 71 W 1817 bars to
a Stake and pile of Rocks from
which a live Oak marked X
bears N 59 E 45 bars thence
1988 bars to a Stake and pile
of Rocks from which a bunch
of Elms bears S 70 E 269 bars
thence S 71 E 1817 bars to the
N W corner of Sara Alexanders
Survey for N E corner of this
Survey thence S 19 W 1988
bars to the Beginning

W R Alexander

See Page 61

Beginning N19E 2404 bars
and S71E 528 bars from the
S&E corner of League 3

at a stake and pile of Rocks
from which a live Oak

marked X bears N 87E 7 bars

another bears S 36 W 8 1/2 bars

thence N 71 W 1988 bars a

stake and pile of Rock from

which a live Oak bears S 80E

87 bars marked H thence

N 19E 1988 bars to a stake

from which an Elm marked

A bears S 86E W 87 bars thence

S 71E 1988 bars a stake and pile

of Rocks an Elm bears S 81E W 150 bars

thence S 19 W 1988 bars to the Beginning

Pierce & Proctor

See Page 61

Beginning at a stake on
the South Bank of the Sam-
pamus from which a boxelder

bears S 13E 8 bars thence up said

stream with its meanders

N 50 W ^{190 bars} 8 chains N 30 W ^{166 bars} 7 chains

N 2E ^{166 bars} 7 chains N 31 W ^{309 bars} 13 chains N 46 W

^{522 bars} 22 chains S 80 W ^{119 bars} 5 chains S 62 W

^{713 bars} 30 chains N 86 W ^{309 bars} 13 chains S 50 W

^{238 bars} 10 chains N 55 W ^{119 bars} 5 chains to a

stake on the S Bank of said
stream an Elm marked X bears

N 68 E 4 bars thence S 19 W at

70 chains from at 4750 bars

a pile of Rocks in the line of Kinsley

thence S 71E 576 bars passed the NW

corner of W R Alexander

Survey at **3357** Varas to a
 pile of Rocks for corner
 thence N19E 1750 Varas to a
 pile of Rock thence N71 W
 368 Varas to a pile of Rocks
 from which a live oak bears
 N10E & 23 Varas thence S71E
 thence N19E (66 1/2 Varas)
 317 Varas to a pile of Rocks a live
 Oak marked X bears N17E 320
 a blackjack marked X bears
 S45E W 32 Varas thence N19E
 612 Varas to a live oak for
 corner thence N71 W 100 Varas
 a pile of Rock a Spanish oak
 bears N65E 3 Varas thence
 N19E 100 Varas a pile of Rock
 a walnut bears N87E 4
 Varas a Spanish Oak bears

S 29E 4 Varas thence S71E 40
 Varas a pile of Rocks in
 Millpond for corner from
 which an Elm 8 inches in
 diameter marked X bears S13E W
 2 1/2 Varas thence N19E 92 Varas
 a pile of Rocks for corner
 thence S71E 60 Varas to a pine
 Oak on the west bank of the
 Spring branch thence N19E
 565 Varas to the Beginning

[Faint, illegible handwriting, likely bleed-through from the reverse side of the page]

74

75

76

77

78

79

80

81

82

..
..

83

84

85

86

87

88

89

91

91

92

93

94

95

96

97

98

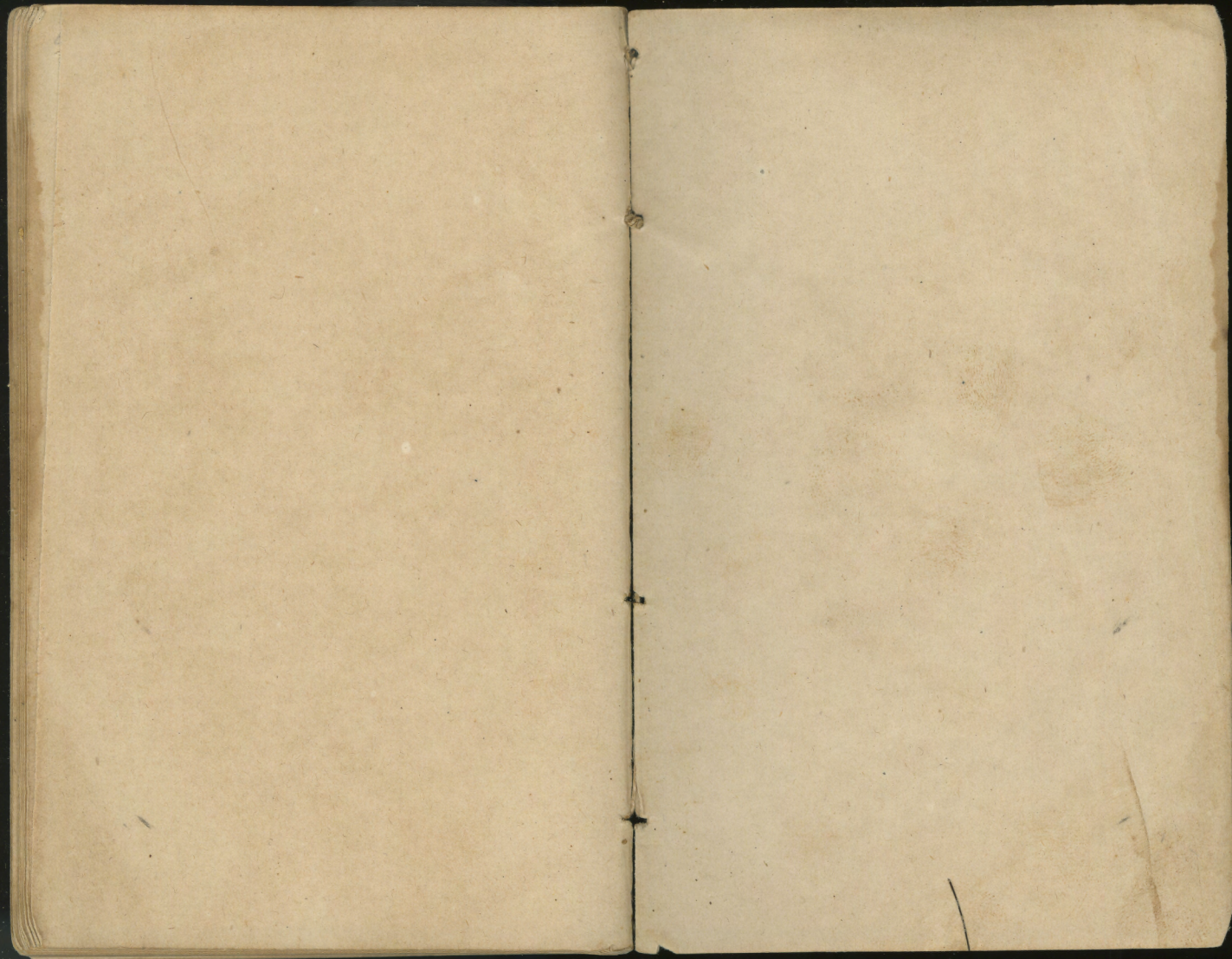

20
2112
1011

32610
49984
52594
4629.70

$$36 \overline{) 112500} \quad (3125) \\ \underline{108} $$

$$36 \overline{) 111000} \quad (3083) \\ \underline{108} \\ 300 \\ \underline{288} \\ 120$$

$$ \overline{) 45} \\ \underline{36} \\ 90 \\ \underline{72} \\ 180 \\ \underline{180} \\ 0$$

$$1680 \\ \underline{36} \\ 17160 \\ \underline{5040} \\ 12120$$

$$27 \ 92 \\ \underline{5 \ 28} \\ 22 \ 20$$

$$2792 \\ \underline{52} \\ 2844$$

$$242 \\ \underline{24} \\ 218$$

$$270 \\ 66 \\ \underline{66} \\ 402$$

W. D. ...
Bellbrook
...